

10 Steps for a Successful Field Trip

1. Fill out the Check In Card before arriving at the Park.
2. Enter through the Bus Entrance, just south of the Main Entrance.
3. After checking in, wait in your assigned spot in the Train Depot Parking Lot for all of your group to catch up.
4. A Naturalist will get on the lead bus and direct you to your assigned unloading spot by the Visitors Center.
5. Chaperones will then park your cars in the main lot and meet your group where they are unloading.
6. Naturalist will explain Park rules before you get off the bus.
7. Lead Teacher will take the Check In Card and payment to the Visitors Center.
8. Once unloaded, buses are to be parked in designated Bus Parking under the power lines.
9. If you have a scheduled animal program, arrive at Forest Hall 10-15minutes before the program begins.
10. To pack up for the day, pull up in the same spot you unloaded in when you arrived.

Wildlife Prairie Park Check In Card

Name of School _____

Date of Field Trip _____

Lead Teacher Name: _____

Phone Number: _____

Please put the number of people in each group in the spaces provided:

_____ Students

_____ Teachers

_____ Chaperones

_____ Buses

Please fill out/circle the following:

- Do you have a program today? Yes No
- Do you want to ride the train? Yes No
 - If you circled Yes, please circle how many loops you would like to ride
 - 1 loop (\$2/person) 2 loops (\$4/person)
 - How many total train tickets do you need? _____
- Did you pre-order ice cream (\$2)? Yes No
 - If so, how many do you need? _____
 - If you did not pre-order ice cream, it will be available for \$2.50 at the Wildside Grill.



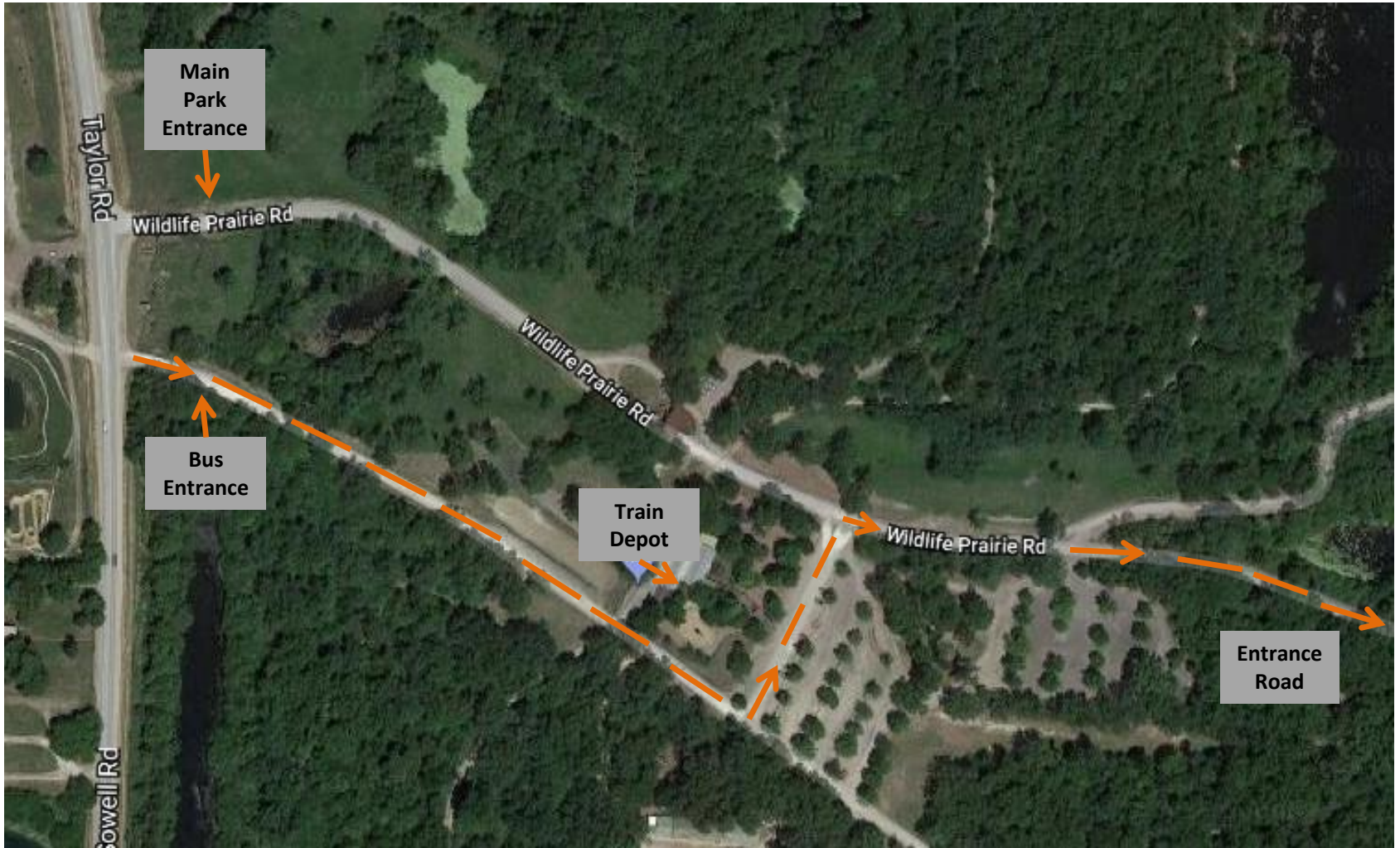

Main
Park
Entrance

Wildlife Prairie Rd

Bus
Entrance

Train
Depot

Wildlife Prairie Rd

Entrance
Road

Taylor Rd

Sowell Rd

Wildlife Prairie Rd

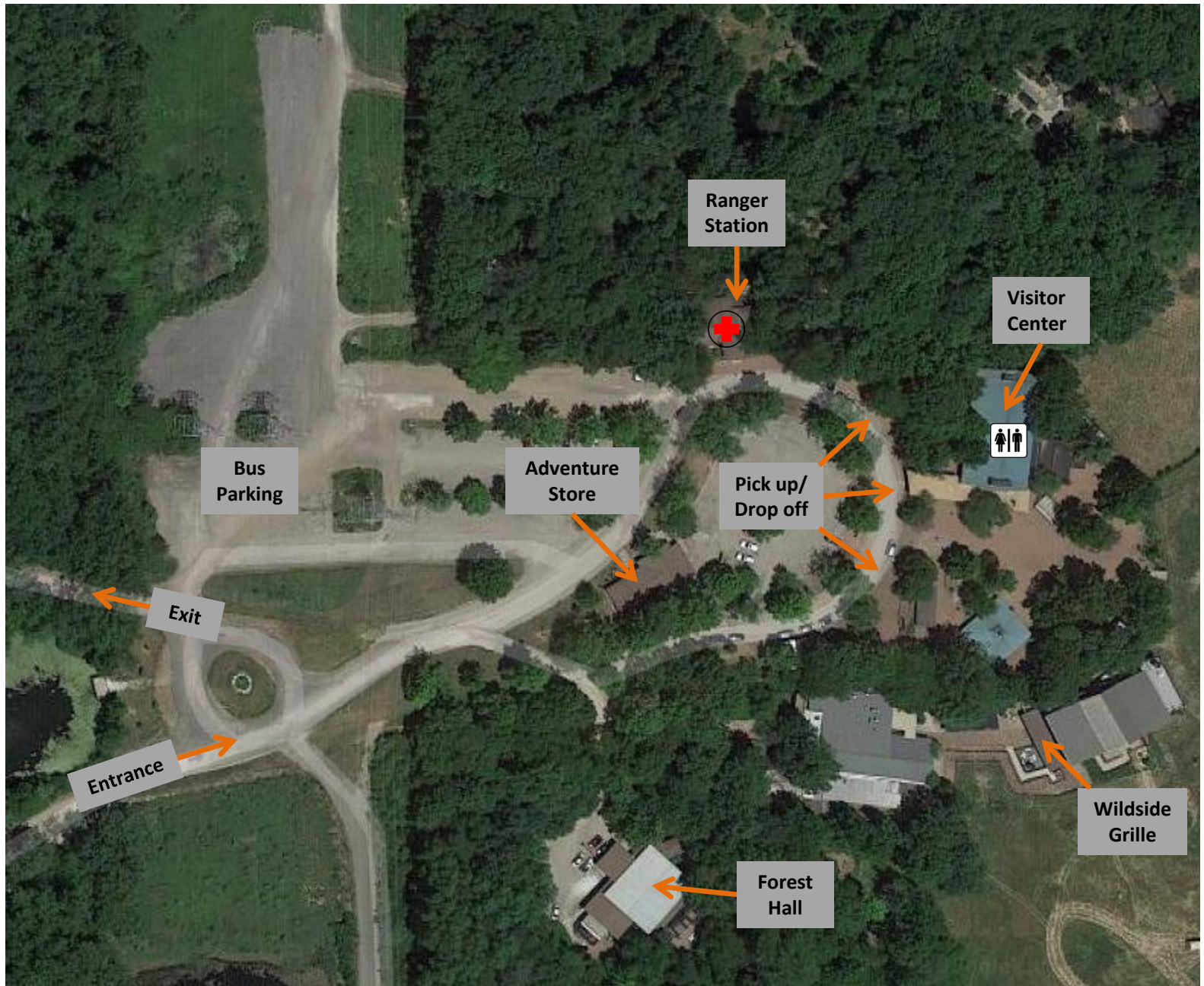

Entrance

Exit

Bus
Parking

Adventure
Store

Ranger
Station

Pick up/
Drop off

Visitor
Center

Wildside
Grille

Forest
Hall